

DOCUMENT OF COMPLIANCE

Special Requirements for Ships Carrying Dangerous Goods

Issued in pursuance of the requirements of Regulation
 II-2/19.3 as applicable according to II-2/1.2.4
 of the International Convention for the Safety of Life at Sea, 1974, as amended,
 under the authority of the Government of
 Republic of Liberia

 (name of state)

by American Bureau of Shipping

Particulars of Ship:

Name of Ship		Distinctive Number or Letters	
BOTANY BAY		17628 A8JM5	
Port of Registry	Ship Type	IMO Number (if applicable)	
Monrovia	Cargo Ship 19.2.2.2	9334519	

THIS IS TO CERTIFY:

1. that the construction and equipment of the above mentioned ship have been found to comply with the provisions of Regulation II-2/19 of the International Convention for the Safety of Life at Sea, 1974, as amended; and
2. that the ship is suitable for the carriage of those classes of dangerous goods as specified in the appendix hereto, subject to any provisions in the International Maritime Dangerous Goods (IMDG) Code and the International Maritime Solid Bulk Cargoes (IMSBC) Code for individual substances, materials or articles also being complied with.

This Document is valid until 30 July 2021

Completion date of the survey on which this Document is based: 18 August 2016

Issued at Singapore on 18 August 2016
(Place of Issue of Document) (Date of Issue)

Choon, Yew Tung, Singapore Port
 Surveyor, American Bureau of Shipping



NOTE: Carriage of dangerous goods as defined in Regulations VII/1 and VII/7 of SOLAS 1974, as amended, shall be in accordance with IMDG Code, IMSBC Code, and supplemental requirements, which may be imposed by the Administration. There are no special requirements in the above mentioned regulation II-2/19 for the carriage of dangerous goods of classes 6.2 and 7, and for the carriage of dangerous goods in limited quantities, as required in chapter 3.4 of the IMDG Code, and excepted quantities, as required in chapter 3.5 of the IMDG Code.

APPENDIX

Document No.: 06147921-3179918-014

Indicate the location of the cargo spaces on the diagrams below

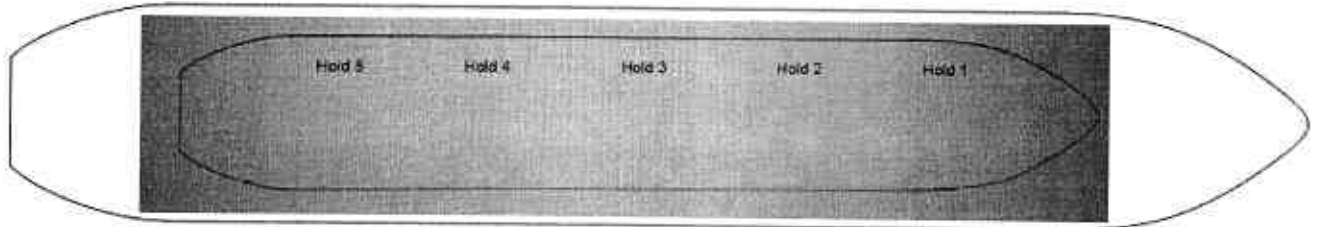
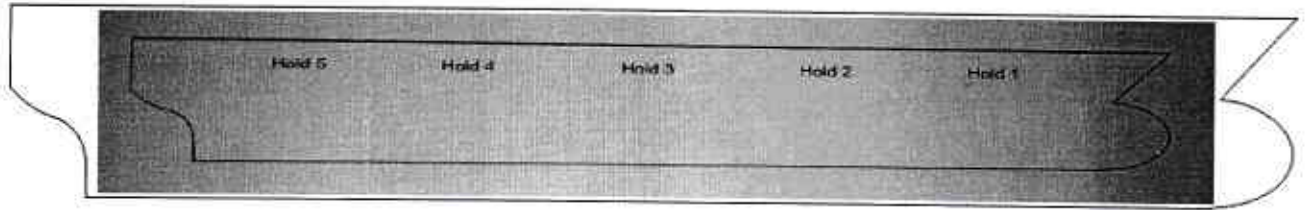

CARGO SPACES CARRYING SOLID DANGEROUS GOODS IN BULK								
Name of Cargo Space	Type of Cargo Space (Reg. 19.2.2)	CLASSES OF DANGEROUS GOODS PERMITTED TO BE CARRIED						
		Answer "Yes" or "No" in space provided for classes of dangerous goods permitted to be carried.						
		4.1	4.2	4.3	5.1	6.1	8	9
		Flammable Solids	Flammable Solids (substances liable to spontaneous combustion)	Flammable Solids (substances which in contact with water, emit flammable gases)	Oxidizing Substances	Poisonous (toxic) Substances	Corrosives	Miscellaneous Dangerous Substances
N.A.	N.A.	No	No	No	No	No	No	No

Remarks related to the information in the table above as applicable (attach additional pages if necessary).

APPENDIX

Document No.: 06147921-3179918-014

CARGO SPACES CARRYING DANGEROUS GOODS EXCEPT SOLID DANGEROUS GOODS IN BULK

Name of Cargo Space	Type of Cargo Space (Reg. 19.2.2)	CLASSES OF DANGEROUS GOODS PERMITTED TO BE CARRIED																								
		Answer "Yes" or "No" in space provided for classes of dangerous goods permitted to be carried.																								
		1.1-1.6	1.4.S	2.1	2.2	2.3*	2.3*	2.3*	3	3	4.1	4.2	4.3**	4.3	5.1	5.2***	6.1	6.1	6.1	6.1	8	8	8	8	9	
IN CARGO HOLD																										
No.1 HOLD	19.2.2.2	NO	NO	NO	NO	NO	NO	NO	NO	NO	NO	NO	NO	NO	NO	NO	NO	NO	NO	NO	NO	NO	NO	NO	NO	NO
No.2 HOLD	19.2.2.2	NO	NO	NO	NO	NO	NO	NO	NO	NO	NO	NO	NO	NO	NO	NO	NO	NO	NO	NO	NO	NO	NO	NO	NO	NO
No.3 HOLD	19.2.2.2	NO	NO	NO	NO	NO	NO	NO	NO	NO	NO	NO	NO	NO	NO	NO	NO	NO	NO	NO	NO	NO	NO	NO	NO	NO
No.4 HOLD	19.2.2.2	NO	NO	NO	NO	NO	NO	NO	NO	NO	NO	NO	NO	NO	NO	NO	NO	NO	NO	NO	NO	NO	NO	NO	NO	NO
No.5 HOLD	19.2.2.2	NO	NO	NO	NO	NO	NO	NO	NO	NO	NO	NO	NO	NO	NO	NO	NO	NO	NO	NO	NO	NO	NO	NO	NO	NO
ON WEATHER DECK																										
BAY 01 thru BAY 46	19.2.2.2	YES*	YES*	YES	YES	YES	YES	YES	YES	YES	YES	YES	YES	YES	YES	YES	YES	YES	YES	YES	YES	YES	YES	YES	YES	YES

Remarks related to the information in the table above as applicable (attach additional pages if necessary).

NOTE:

- 1. DANGEROUS GOODS CANNOT BE LOADED ON BAY NO. 37, 38 AND 39.
- 2. YES* - STOWED THREE (3) METERS HORIZONTALLY FROM MACHINERY SPACE BOUNDARIES IN ALL CASES.

*Stowage of class 2.3 dangerous goods having subsidiary risk class 2.1 under deck or in enclosed to-ro spaces is prohibited
 **Stowage of class 4.3 liquids dangerous goods having a flashpoint < 23 Celsius under deck or in enclosed to-ro spaces is prohibited
 ***Stowage of class 5.2 dangerous goods under deck or in enclosed to-ro spaces is prohibited

ENDORSEMENT FOR ANNUAL AND INTERMEDIATE SURVEYS

THIS IS TO CERTIFY that, at a survey the ship was found to comply with the relevant requirements of SOLAS.

Annual Survey:

Signed:

R. C. DERIQUITO, SR



Place:

MICP, MANILA, PHILIPPINES

Date:

18 JUNE 2017

Annual / Intermediate¹ Survey:

Signed:

Surveyor, American Bureau of Shipping

Place:

Date:

Annual / Intermediate¹ Survey:

Signed:

Surveyor, American Bureau of Shipping

Place:

Date:

Annual Survey:

Signed:

Surveyor, American Bureau of Shipping

Place:

Date:



ABS

¹ Delete as appropriate