

DOCUMENT OF COMPLIANCE

Special Requirements for Ships Carrying Dangerous Goods

Issued in pursuance of the requirements of Regulation
II-2/19.4

of the International Convention for the Safety of Life at Sea, 1974, as amended,
under the authority of the Government of

Republic of Singapore
(name of state)

by American Bureau of Shipping

Particulars of Ship:

Name of Ship		Distinctive Number or Letters	
WAN HAI 290		401916 9V6509	
Port of Registry	Ship Type	IMO Number (if applicable)	
Singapore	Cargo Ship 19.2.2.2	9871373	

THIS IS TO CERTIFY:

1. that the construction and equipment of the above mentioned ship have been found to comply with the provisions of Regulation II-2/19 of the International Convention for the Safety of Life at Sea, 1974, as amended; and
2. that the ship is suitable for the carriage of those classes of dangerous goods as specified in the appendix hereto, subject to any provisions in the International Maritime Dangerous Goods (IMDG) Code and the International Maritime Solid Bulk Cargoes (IMSBC) Code for individual substances, materials or articles also being complied with.

This Document is valid until 28 October 2026

Completion date of the survey on which this Document is based: 29 October 2021

Issued at Guangzhou, China on 29 October 2021
(Place of Issue of Document) *(Date of Issue)*

Electronically Signed By
Li, Wei, CN Guangzhou Port (MLO)
Surveyor, American Bureau of Shipping



NOTE: Carriage of dangerous goods as defined in Regulations VII/1 and VII/7 of SOLAS 1974, as amended, shall be in accordance with IMDG Code, IMSBC Code, and supplemental requirements, which may be imposed by the Administration. There are no special requirements in the above mentioned regulation II-2/19 for the carriage of dangerous goods of classes 6.2 and 7, and for the carriage of dangerous goods in limited quantities, as required in chapter 3.4 of the IMDG Code, and excepted quantities, as required in chapter 3.5 of the IMDG Code.

APPENDIX

Indicate the location of the cargo spaces on the diagrams below

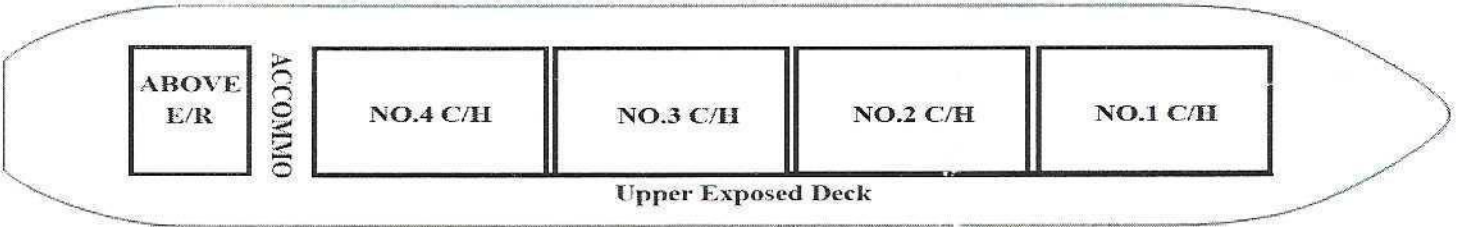
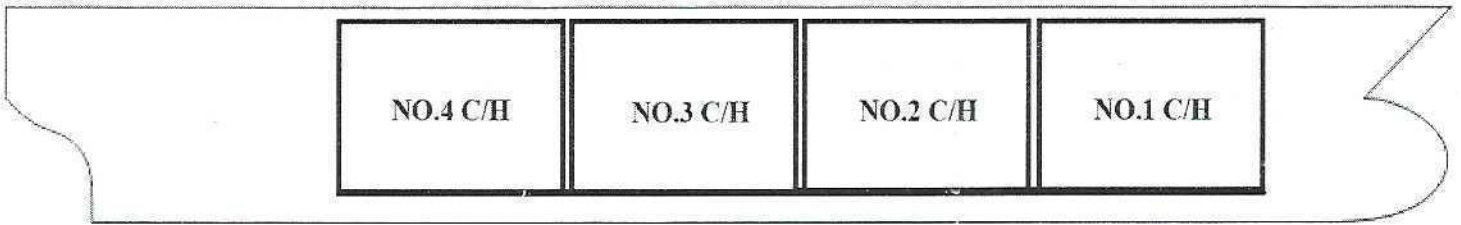

CARGO SPACES CARRYING SOLID DANGEROUS GOODS IN BULK

Name of Cargo Space	Type of Cargo Space (Reg. 19.2.2)	CLASSES OF DANGEROUS GOODS PERMITTED TO BE CARRIED						
		Answer "Yes" or "No" in space provided for classes of dangerous goods permitted to be carried.						
		4.1	4.2	4.3	5.1	6.1	8	9
		Flammable Solids	Flammable Solids (substances liable to spontaneous combustion)	Flammable Solids (substances which in contact with water, emit flammable gases)	Oxidizing Substances	Poisonous (toxic) Substances	Corrosives	Miscellaneous Dangerous Substances
N/A	N/A	N/A	N/A	N/A	N/A	N/A	N/A	N/A

Remarks related to the information in the table above as applicable (attach additional pages if necessary).

ENDORSEMENT FOR ANNUAL AND INTERMEDIATE SURVEYS

THIS IS TO CERTIFY that, at a survey the ship was found to comply with the relevant requirements of SOLAS.

Annual Survey:

Signed:

(Surveyor, American Bureau of Shipping)

Place:

Date:

Annual / Intermediate ¹ Survey:

Signed:

(Surveyor, American Bureau of Shipping)

Place:

Date:

Annual / Intermediate ¹ Survey:

Signed:

(Surveyor, American Bureau of Shipping)

Place:

Date:

Annual Survey:

Signed:

(Surveyor, American Bureau of Shipping)

Place:

Date:



¹ Delete as appropriate